Potentially Lead Contaminated Building Material Disposal

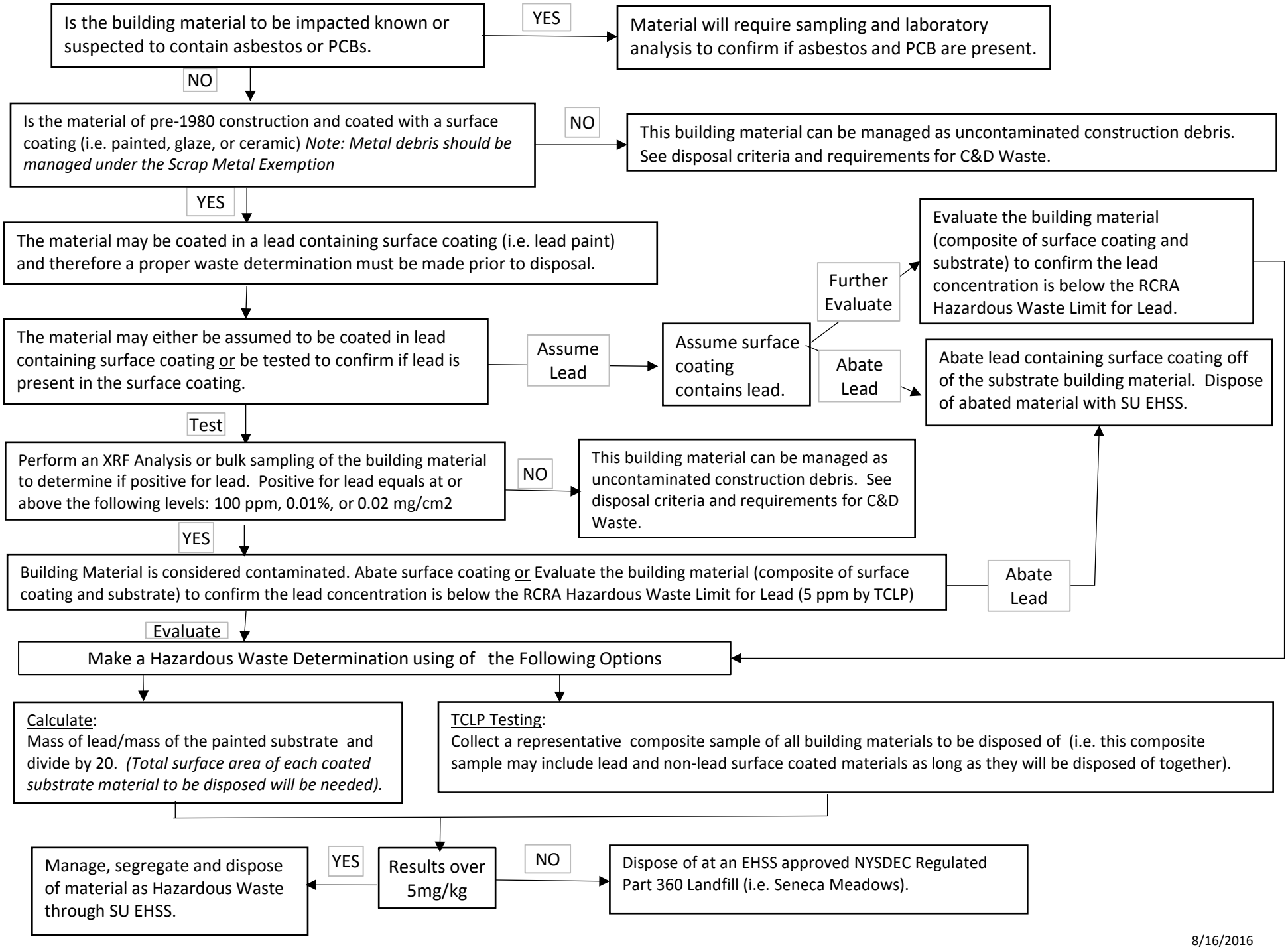

8/16/2016